# Installationguide
## Openvpn Win

- **Open the file: Openvpn-installer.exe, that you downloaded from the controllpanel.**

- **Press "I Agree".**

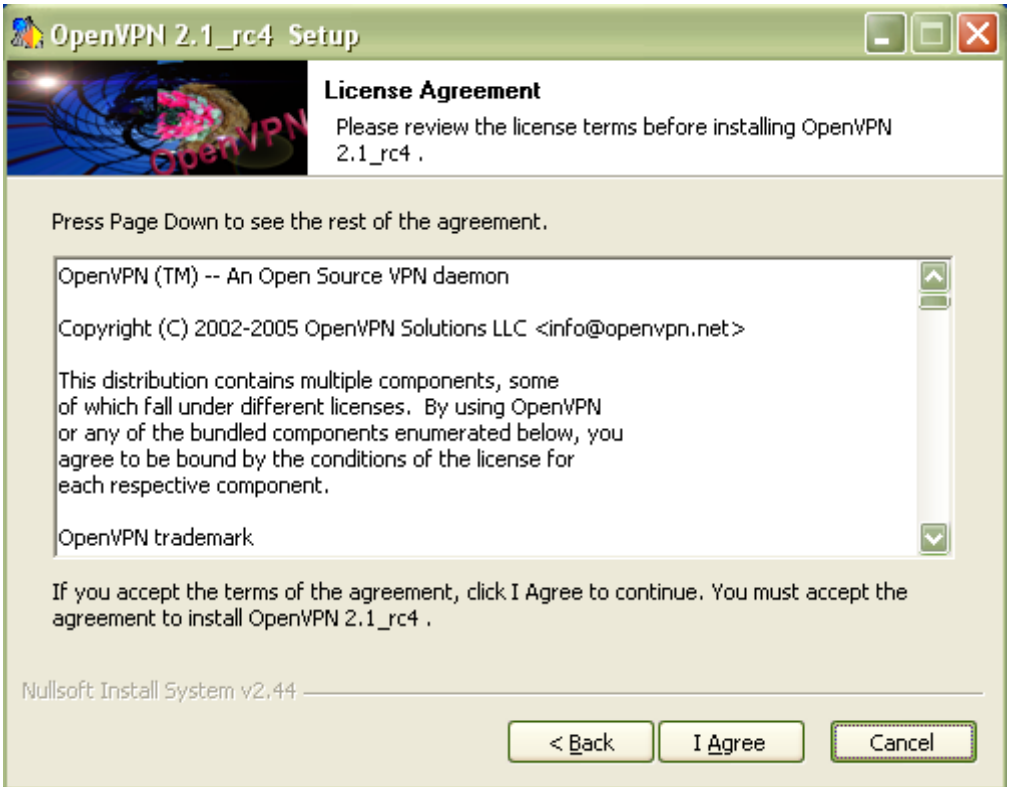

- **Don´t change anything, press "next".**

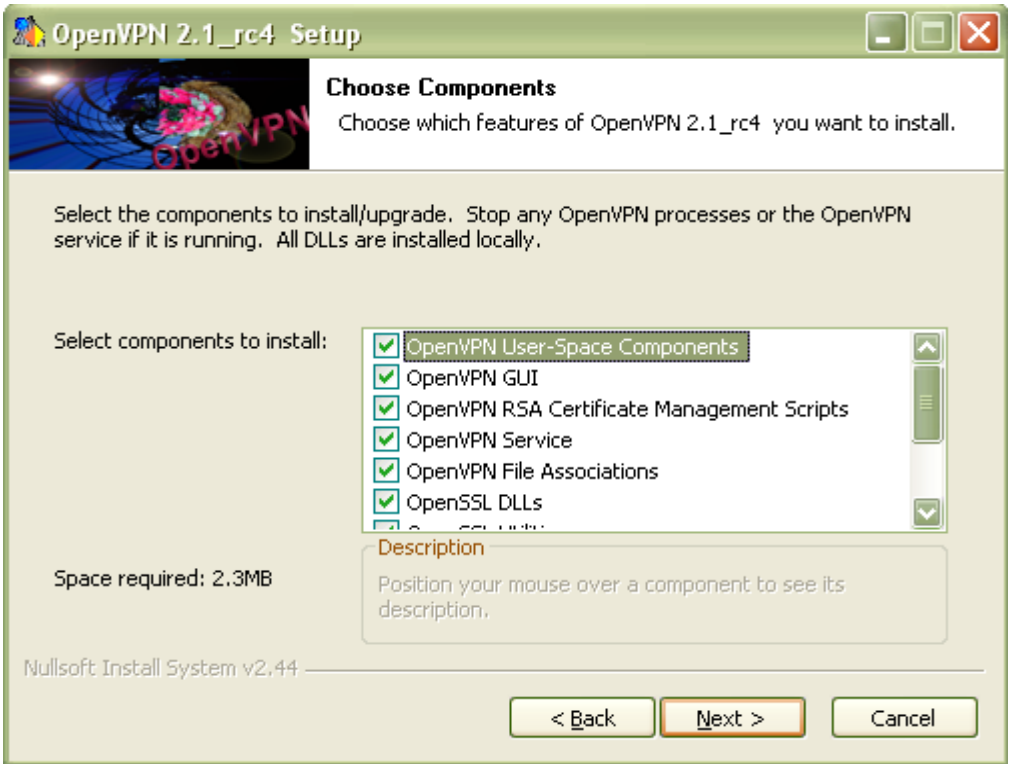


- **Choose where to save OpenVPN, press "install".**

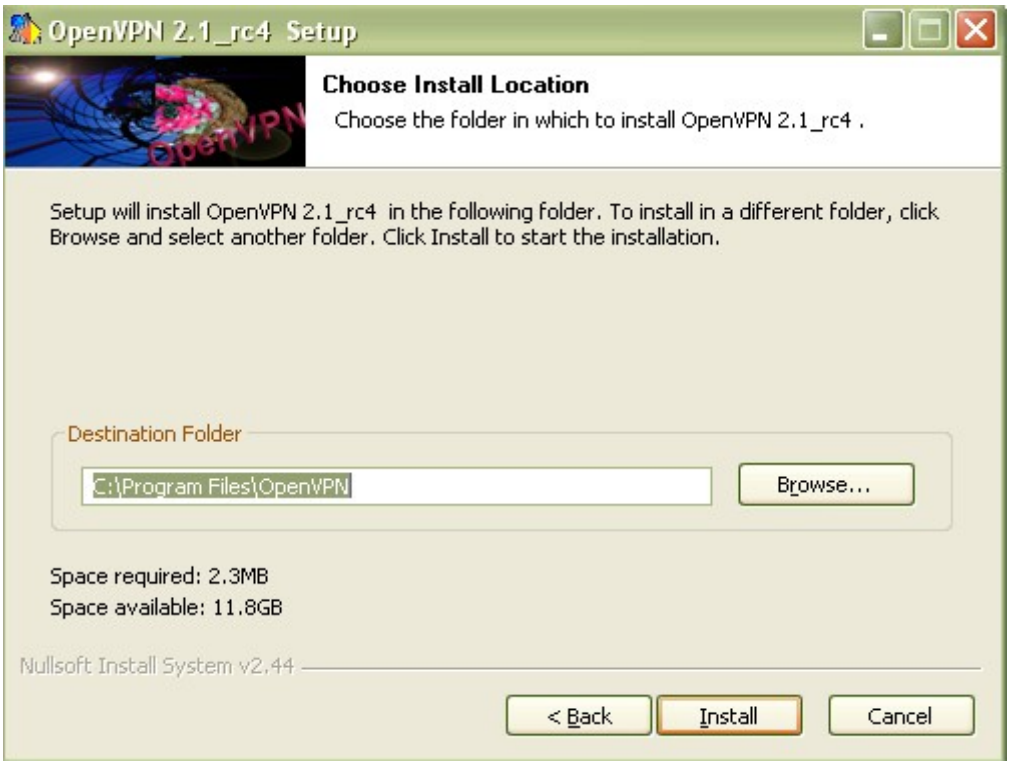

- **In some versions of Windows, this message occurs. It is because Windows don´t recognize the software. Press "continue anyway"**

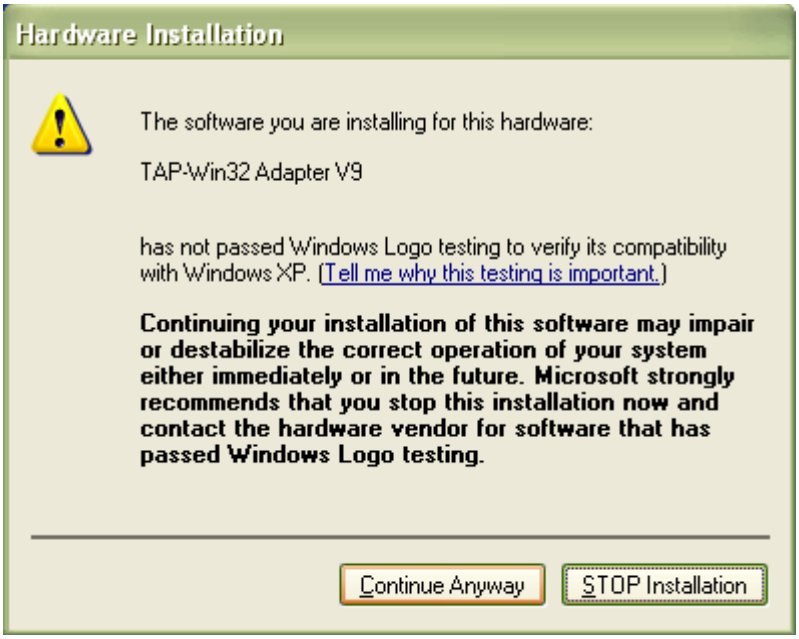


- **Then you press "next" / "finish".**

- **To start the prgram, you launch the file OpenVPN GUI, you usually find it in the startmenu, or at the desktop.**

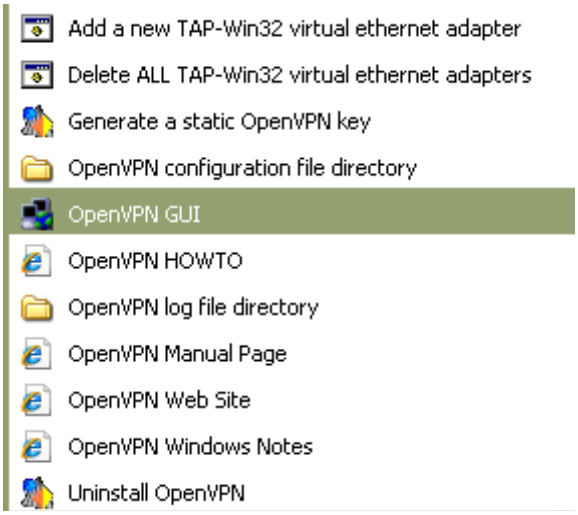

- **Type your username and password that you recived by email from DarknetVPN.com.**

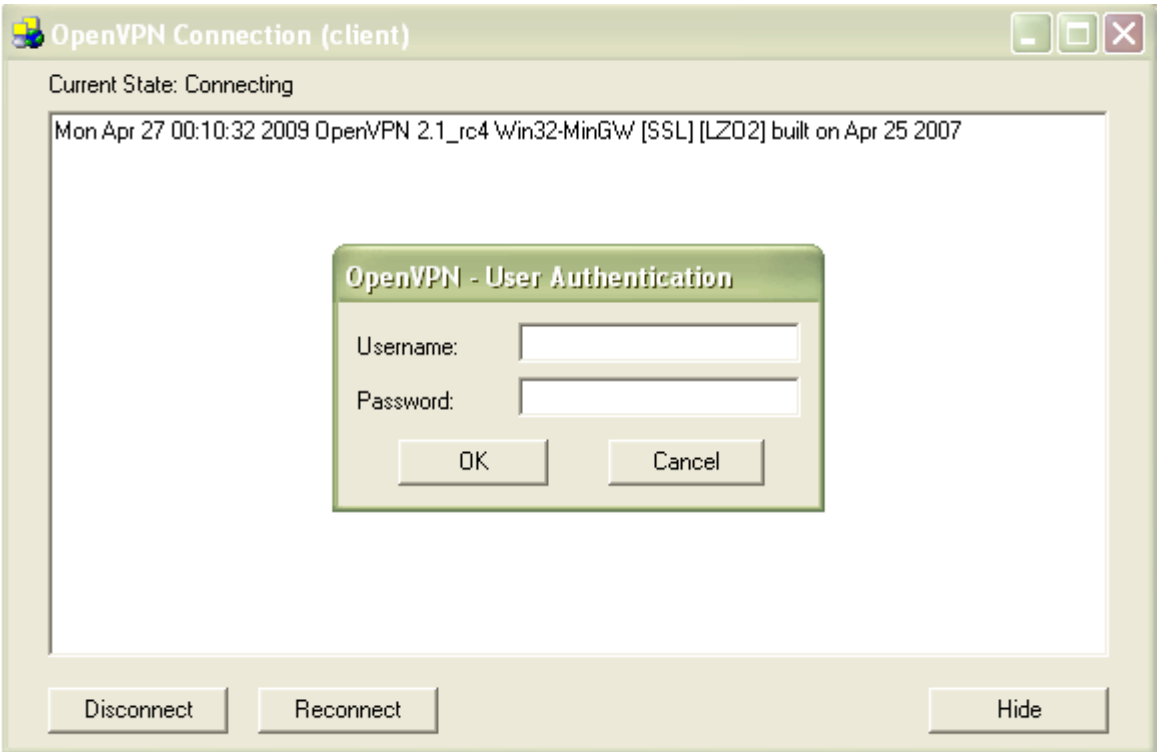


- **You are now anonymous, the icon in the notification area turns green while connected.**

**Not connected**

**Connected**

- **If something dosen´t work, a common solution is "run as administrator".**
  - **Launch OpenVPN by a rightclick and choose "run as".**

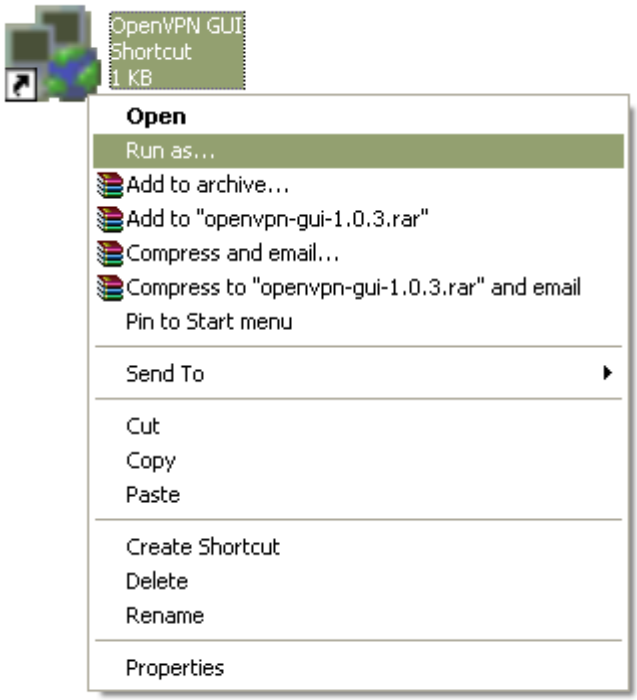


  - **Choose the user account wich is "administrator".**

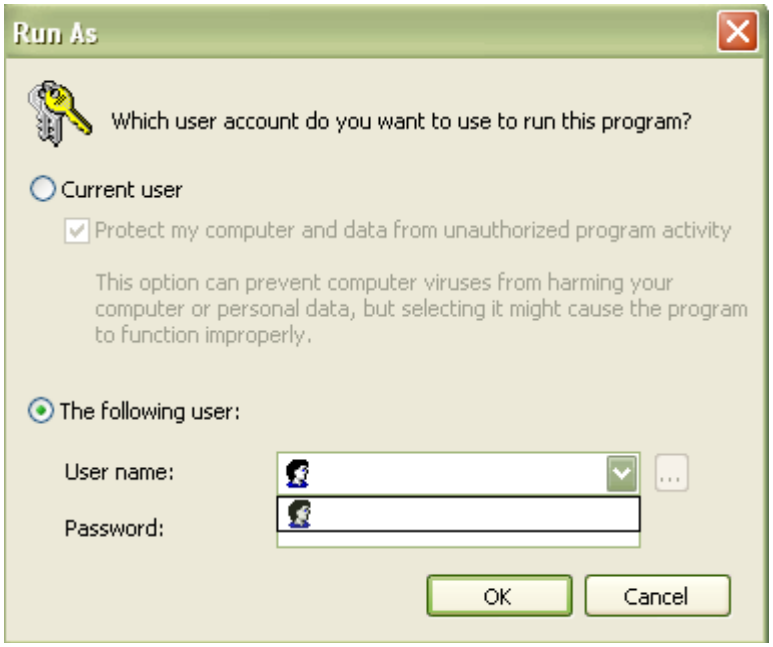


- **If there is any problem with the installation, you can have a look in faq, or contact our support at support@darknetvpn.com**